Part 3 in B♭ low treble

5. 'The Old Castle' from Pictures at an Exhibition
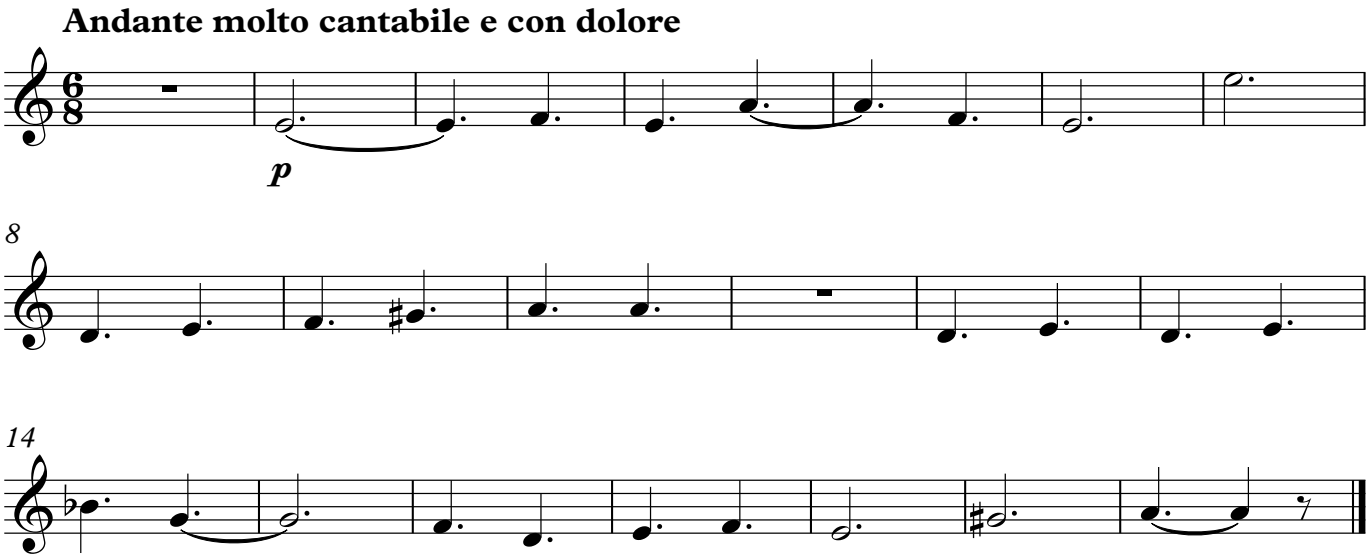
Modest Mussorgsky (1839–81)