Part 2 in C

31. 'America' from West Side Story
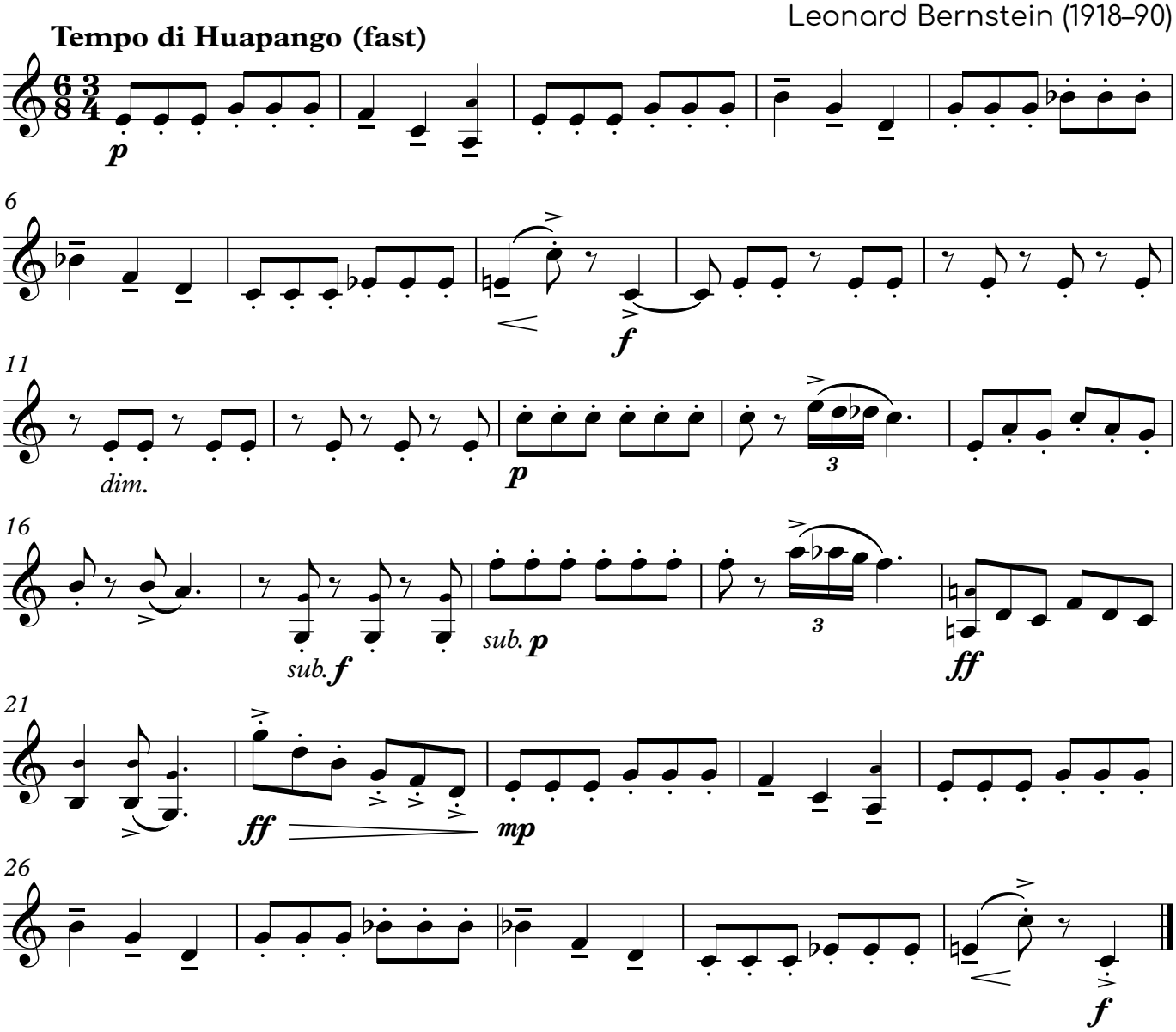
Leonard Bernstein (1918–90)