Piano reduction

3. Overture from The Nutcracker
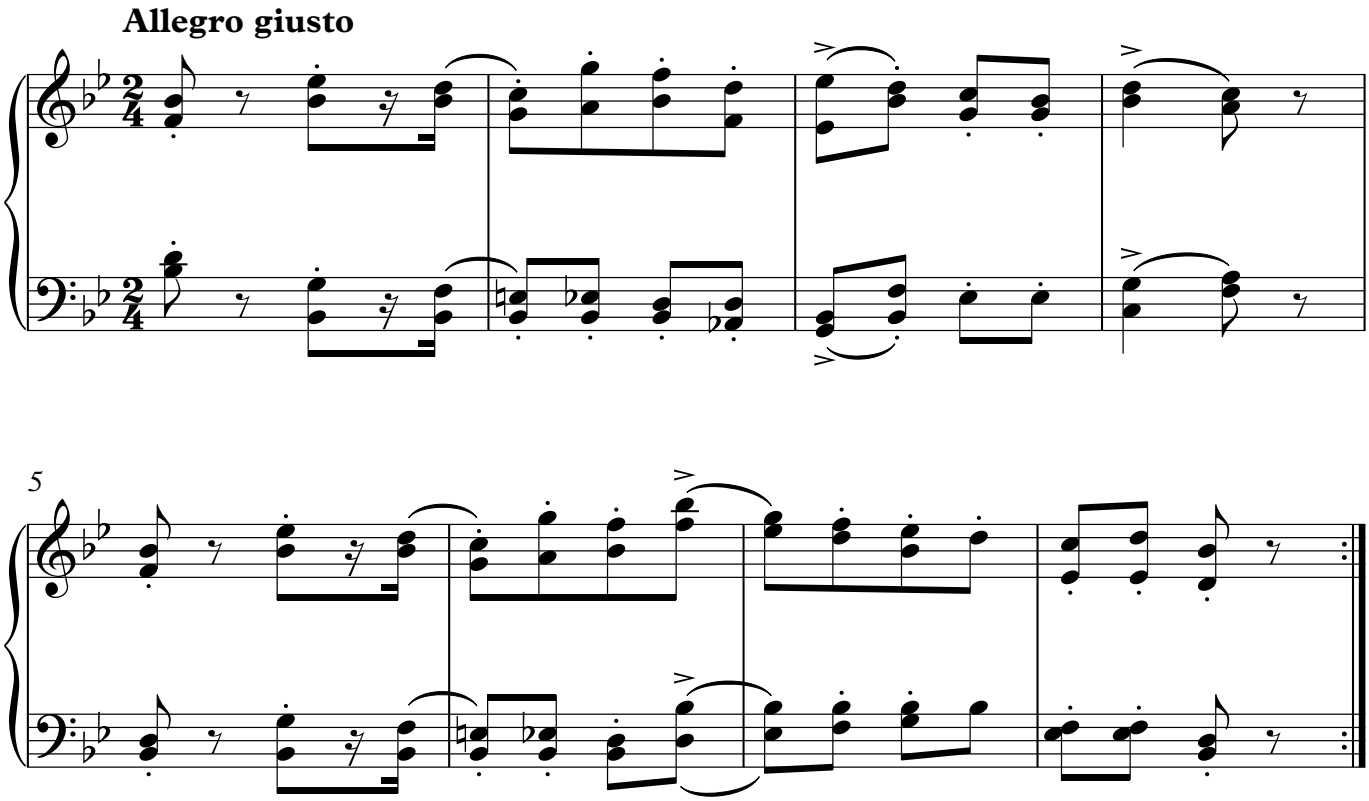
Pyotr Il'yich Tchaikovsky (1840–93)