Part 2 in E♭

13. Ein feste Burg ist unser Gott, 8th movement
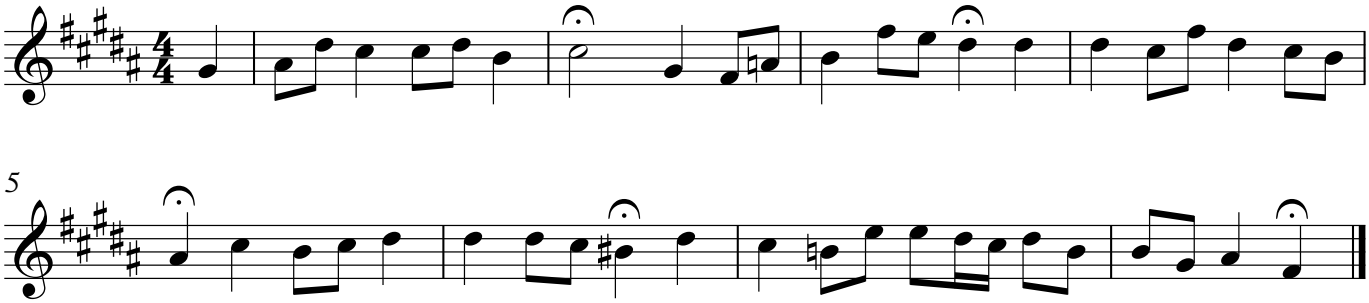
Johann Sebastian Bach (1685–1750)