Piano reduction

1. Overture from Romeo and Juliet
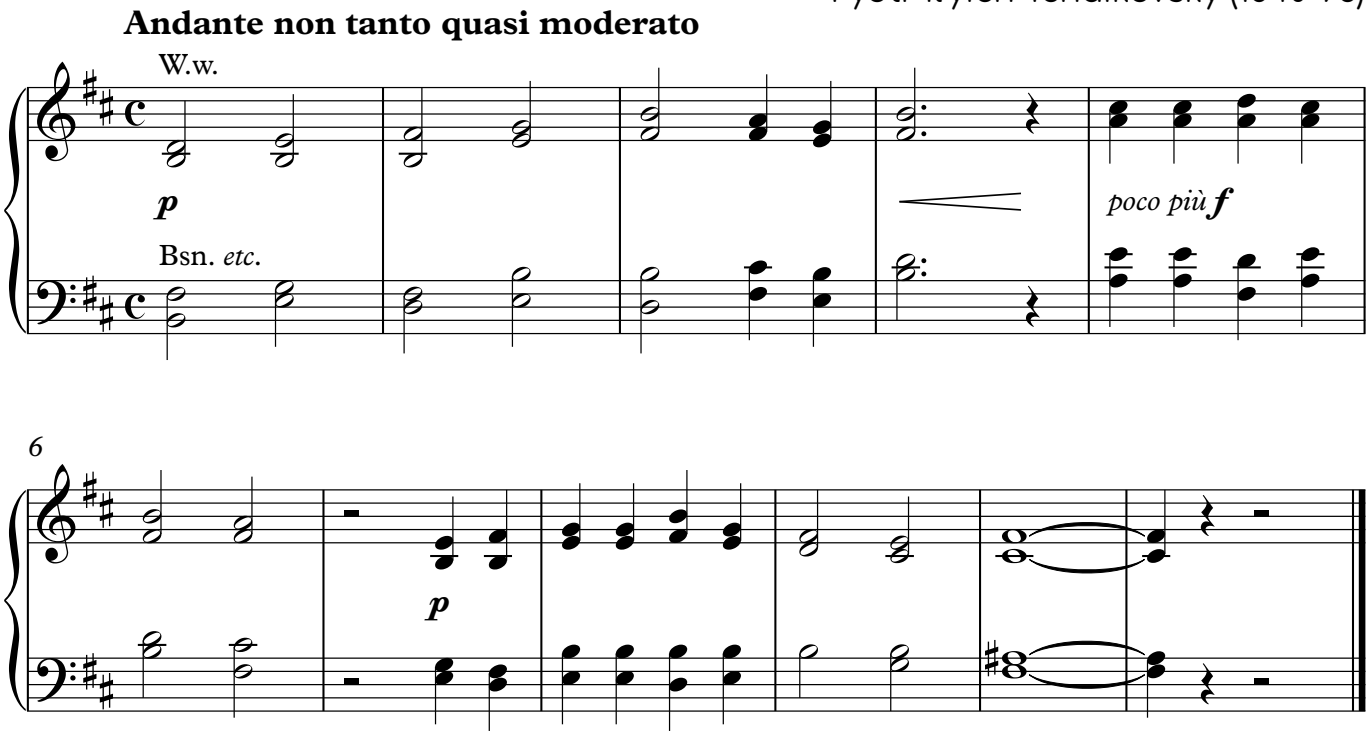
Pyotr Il'yich Tchaikovsky (1840–93)